

SAMUEL PYM, 28808, Private, 7th Duke of Cornwall's Light Infantry

Sam Pym was born on February 28, 1884, the younger son of Robert and Sarah Pym, farming at Blindmoor Farm. He was baptised on April 6 1884 at Buckland, and went to Buckland School from 1888 and 1897. His older brother Robert had left home before 1901, had married and was living in Epsom.

Sam enlisted in 1914, joining the 7th Duke of Cornwall's Light Infantry on December 29. He was a big man, 6ft 1in, with dark hair and a fresh complexion. The 7th Battalion was formed in September 1914, and served in France from 1915-18. They were in the Ypres area on the first day of the Somme, July 1 1916, but became involved in the battles of the Somme later in the summer; it must have been in these battles that Sam was wounded, ultimately losing his left foot.

A letter from the Rector, A.P.Lance, dated November 29 1916, was written to commiserate with him; well-meaning in intention, it's somewhat clumsy and condescending: '...things might have been much worse, and ... by the time they have given you a new foot and you have learnt how to use it you will hardly realise you have lost the old one...' The fact was that Sam was now permanently disabled; he was finally discharged from the Army on May 23 1918 with appropriate certificates and pension. He was able to wear a gold Wound Stripe, and was issued with a Silver War Badge – a protection against officious distributors of white feathers.



From the Rev Mr Lance's letter one can deduce that in 1916 Sam was already engaged to his wife to be, Elizabeth Coles; they were married on October 17, 1917. In later years they lived at Rosewells, Meanwood. On the 1939 Register Sam is described as 'Private 7th D.C.L.I. Retired & disabled'. They had no children; Sam died at home on September 9, 1961 aged 77.

Our thanks to Richard and Angela Smith for their knowledge and memorabilia

Administrative County of Somerset The undermentioned Houses are situate within the Boundaries of the

Page 11 15

Civil Parish		Manor or Borough		Municipal Ward		Urban Sanitary District		Rural Sanitary District		Parliamentary Borough or Division		Ecclesiastical Parish or District	
Col. 1	2	3	4	5	6	7	8	9	10	11	12	13	14
No. of Schedule	ROAD, STREET, &c., and No. or NAME of HOUSE	HOUSES	Number of Persons	NAME and Surname of each Person	RELATION to Head of Family	CON- DITION as to Marriage	AGE last Birthday of	PROFESSION or OCCUPATION	Employed	Unemployed	WHERE BORN	(1) Deaf and Dumb (2) Blind (3) Lame, Paralyzed or idiot	
67	Blackwater Pth.	1		Robert Churchill	Head	M	47	Road Contractor		X	Somerset, Blackwater Pth.		
				Martha	Wife	M	42				Do. Gloucester		
68	Blackwater Pth.	1		Annie Appleton	Granddaughter	M	14	Scholar			Somerset, Blackwater Pth.		
				Robert Pym	Head	M	49	Farmer	X		Somerset, Blackwater Pth.		
				Elizabeth	Wife	M	46			X	Do. Blackwater Pth.		
				Mary Lonsdale	Daughter-in-law	Wid	41	Living on her own means			Do. Blackwater Pth.		
				Robert Pym	Son	M	17	Scholar			Do. Do.		
				Samuel	Son	M	15	Do			Do. Do.		
				William Walker	Servant	S	20	Domestic Servant	X		Do. Somerset		
69	Blackwater Pth.	1		Paul Knight	Head	M	33	Farmer	X		Do. Blackwater Pth.		
				Elizabeth	Wife	M	31			X	Do. Blackwater Pth.		
				Ann Tuttle	Daughter	Wid	16	Living on her own means			Do. Blackwater Pth.		
				George Natto	Servant	S	16	General Domestic	X		Do. Do.		
70	Blackwater Pth.	1		Edith Hyatt	Head	Wid	70	Living on her own means			Do. Blackwater Pth.		
				Emily Hyatt	Servant	Wid	47	Do			Do. Do.		
				Emmett Hyatt	Son	M	14	Scholar			Do. Blackwater Pth.		
71	Blackwater Pth.	1		Charles Pring	Head	M	62	Agricultural Laborer	X		Somerset, Blackwater Pth.		
				Charlotte	Wife	M	68				Do. Somerset		
72	Blackwater Pth.	1		John Bates	Head	M	32	Agricultural Laborer	X		Somerset, Blackwater Pth.		
				Emily	Wife	M	31				Do. Blackwater Pth.		
				William	Son	M	17	Scholar			Do. Somerset		
				Walter Bates	Son	M	14	Do			Somerset, Blackwater Pth.		
				Miss Emily	Servant	M	17	Do			Do. Do.		
73	Blackwater Pth.	1		John Graham	Head	M	67	Quarry Laborer	X		Do. Do.		
				Rebecca	Wife	M	65	Do	X		Do. Somerset		
74	Blackwater Pth.	1		William Pratt	Head	M	20	Agricultural Laborer	X		Do. Do.		
				Elizabeth	Wife	M	18				Do. Somerset		
75	Blackwater Pth.	1		Mary Ann Pym	Head	Wid	45	Domestic	X		Do. Somerset		
				Thomas	Son	M	15	Agricultural Laborer	X		Do. Blackwater Pth.		
				Robert	Son	M	13	Domestic	X		Do. Do.		
9	Total of Houses and of Transients with less than Five Rooms ...	9	121	Total of Males and Females...				13	17				

NOTE.—Draw the pen through such of the words of the headings as are inappropriate.

Reference—

RG12/1892

COPYRIGHT - NOT TO BE REPRODUCED PHOTOGRAPHICALLY WITHOUT PERMISSION

Administrative County Gloucestershire The undermentioned Houses are situate within the boundaries of the Parliamentary Borough of Gloucester Page 10

Civil Parish St. Andrew's Ecclesiastical Parish St. Andrew's County Borough, Municipal Borough, or Urban District Gloucester Ward of Municipal Borough or Urban District St. Andrew's Rural District Gloucester Parliamentary Borough or Division Gloucester Town or Village or Hamlet Gloucester

House No.	ROAD, STREET, &c. and No. or NAME of HOUSE	HOUSES Uninhabited	Name and Surname of each Person	RELATION to Head of Family	Age last Birthday	PROFESSION OR OCCUPATION	Employer, Worker, or Own account	If Working at Home	WHERE BORN	(1) Deaf and Dumb (2) Blind (3) Lame (4) Insane, feeble-minded
47	Blackwater		Arthur Knight	Head	52	carver	own acc.		Gloucester	
			Benjamin	Wife	37				Gloucester	
			Arthur	Son	11				Gloucester	
			Emma	Daughter	9				Gloucester	
			Abel	Son	6				Gloucester	
			Alice	Daughter	3				Gloucester	
			John	Son	1				Gloucester	
48	Blackwater		Lawrence	Head	46	carver	own acc.		Gloucester	
			Elizabeth	Wife	24				Gloucester	
49	Blackwater		Thomas Conney	Head	55	carver	own acc.		Gloucester	
50	Blackwater		William Pym	Head	59	carver	own acc.		Gloucester	
			Isabel Ann Pym	Wife	34				Gloucester	
			Samuel Pym	Son	17				Gloucester	
51	Blackwater		Robert Ward	Head	38	carver	own acc.		Gloucester	
			Clara	Wife	39				Gloucester	
			Anna	Daughter	12				Gloucester	
			John	Son	6				Gloucester	
52	Blackwater		John North	Head	65	carver	own acc.		Gloucester	
			Mary	Wife	62				Gloucester	
			Frank	Son	22				Gloucester	
53	Blackwater		Martha Church	Head	70				Gloucester	
			Anna	Wife	44				Gloucester	
54	Blackwater		John Manning	Head	69				Gloucester	
			John	Son	19				Gloucester	
55	Blackwater		John	Head	19				Gloucester	
56	Blackwater		John	Head	19				Gloucester	
57	Blackwater		John	Head	19				Gloucester	
58	Blackwater		John	Head	19				Gloucester	
59	Blackwater		John	Head	19				Gloucester	
60	Blackwater		John	Head	19				Gloucester	
61	Blackwater		John	Head	19				Gloucester	
62	Blackwater		John	Head	19				Gloucester	
63	Blackwater		John	Head	19				Gloucester	
64	Blackwater		John	Head	19				Gloucester	
65	Blackwater		John	Head	19				Gloucester	
66	Blackwater		John	Head	19				Gloucester	
67	Blackwater		John	Head	19				Gloucester	
68	Blackwater		John	Head	19				Gloucester	
69	Blackwater		John	Head	19				Gloucester	
70	Blackwater		John	Head	19				Gloucester	
71	Blackwater		John	Head	19				Gloucester	
72	Blackwater		John	Head	19				Gloucester	
73	Blackwater		John	Head	19				Gloucester	
74	Blackwater		John	Head	19				Gloucester	
75	Blackwater		John	Head	19				Gloucester	
76	Blackwater		John	Head	19				Gloucester	
77	Blackwater		John	Head	19				Gloucester	
78	Blackwater		John	Head	19				Gloucester	
79	Blackwater		John	Head	19				Gloucester	
80	Blackwater		John	Head	19				Gloucester	
81	Blackwater		John	Head	19				Gloucester	
82	Blackwater		John	Head	19				Gloucester	
83	Blackwater		John	Head	19				Gloucester	
84	Blackwater		John	Head	19				Gloucester	
85	Blackwater		John	Head	19				Gloucester	
86	Blackwater		John	Head	19				Gloucester	
87	Blackwater		John	Head	19				Gloucester	
88	Blackwater		John	Head	19				Gloucester	
89	Blackwater		John	Head	19				Gloucester	
90	Blackwater		John	Head	19				Gloucester	
91	Blackwater		John	Head	19				Gloucester	
92	Blackwater		John	Head	19				Gloucester	
93	Blackwater		John	Head	19				Gloucester	
94	Blackwater		John	Head	19				Gloucester	
95	Blackwater		John	Head	19				Gloucester	
96	Blackwater		John	Head	19				Gloucester	
97	Blackwater		John	Head	19				Gloucester	
98	Blackwater		John	Head	19				Gloucester	
99	Blackwater		John	Head	19				Gloucester	
100	Blackwater		John	Head	19				Gloucester	

North—Draw your pen through each word of the headings as are inapplicable.

PUBLIC RECORD OFFICE REFERENCE: RG 13/2292 CROWN COPYRIGHT - NOT TO BE REPRODUCED WITHOUT PERMISSION

1901 CENSUS

CENSUS OF ENGLAND AND WALES, 1911.

Before writing on this Schedule please read the Instructions and the Instructions given on the other side of the paper, as well as the headings of the Columns. The entries should be written in Ink.

The contents of the Schedule will be treated as confidential. Strict care will be taken that no information is disclosed with regard to individual persons. The returns are not to be used for proof of age, as in connection with Old Age Pensions, or for any other purpose than the preparation of Statistical Tables.

NAME AND SURNAME	RELATIONSHIP to Head of Family	AGE last Birthday	PARTICULARS as to MARRIAGE	PROFESSION or OCCUPATION of every person.	BIRTHPLACE of every person.	NATIONALITY of every person.	DEFECTIVITY.
Robert Pym	Head	39	married	carver	Gloucester	English	
Thomas Pym	Wife	51	married	carver	Gloucester	English	
Isabel Pym	Daughter	22	single	carver	Gloucester	English	
Alexander Pym	Son	15	single	carver	Gloucester	English	
William Pym	Son	9	single	carver	Gloucester	English	
Robert Pym	Son	7	single	carver	Gloucester	English	

(To be filled up by the Enumerator.)

(To be filled up by, or on behalf of, the Head of Family or other person in occupation, or in charge, of this dwelling.)

I declare that this Schedule is correctly filled up to the best of my knowledge and belief.

Signature: Robert Pym

Post Office Address: 2, 17, and 18, Church Street, Gloucester

1911 CENSUS ROBERT PYM

FA 183483

CERTIFIED COPY of an ENTRY of BIRTH.

SUPPLIED AT THE SPECIAL FEE OF 1/- APPLICABLE IN CERTAIN STATUTORY CASES.

THIS CERTIFICATE IS ISSUED FOR THE PURPOSES OF WIDOWS' ORPHANS' & OLD AGE CONTRIBUTORY PENSIONS ACTS and for NO OTHER USE OR PURPOSES WHATEVER.

The Registrar Office must give free the necessary particulars for which the Certificate is issued in the same or other, may not described in the printed form of Registration.

Registration District **CHARD**

1884. BIRTH in the Sub-District of **Coombe Saint Nicholas** in the Counties of Somerset Dorset & Devon.

1	2	3	4	5	6	7	8	9	10	
No.	When and where born	Name (if any)	Sex	Name and Surname of Father	Name and Maiden Surname of Mother	Rank or Profession of Father	Signature, Description and Residence of Informant	When Registered	Signature of Registrar	Signature of Deputy Registrar
399	Twenty eighth February 1884 Buckland Saint Mary Somerset R. S. D.	Samuel	Boy.	Robert Pym.	Sarah Ann Pym formerly Loosmore.	Farmer.	Robert Pym. Father. Buckland Saint Mary.	Seventh April 1884.	Henry Aplin Junior Deputy Registrar.	

Entered in the Register Book in my custody.

Inscribed which is original

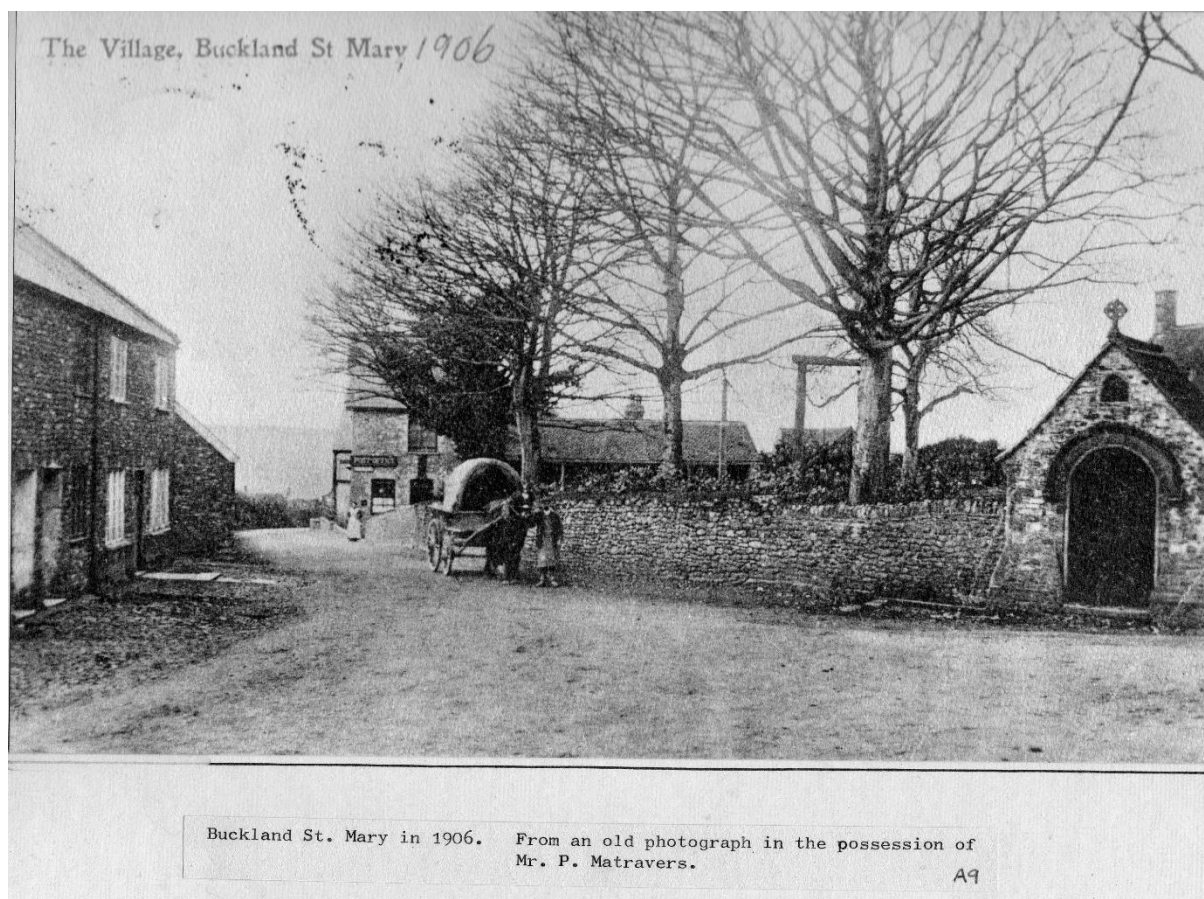

Name	Corps	Reg. No.	Rank	Date of Discharge	Cause of Discharge
Pym. Samuel	D.C.L.I	50000	5 F	12.6.18 Enlistment 29.12.14	AO 265/14 Para 2a1 Wounds

Date of application (a) Badge (b) Medal

No. of File " "

Address of applicant :—

Action taken List C/445

W6749—H5226 200,000 8/17 HWV(P932) H17/1831

WB

MRIC



Sam Pym's purse, taken to the Somme

BUCKLAND ST MARY,
CHARD.

Nov. 29. 16.

My dear Sam

I have been meaning
to write to you for some
time to tell you how
sorry I was to hear that
you had been wounded
and now Lizzie tells
me that the bad foot
has had to be taken
off. I am very sorry
for you but I have
been assuring Lizzie

that this might have
been much worse - and
that of the time they have
given you a new foot
and you have learnt
how to use it you will
hardly realize that
you have lost the old
one - So I have tried
to cheer up Lizzie and
I am sure that you
are not down hearted -
We have very few here
left about here now and
I am finding it very difficult
to get any one to hand the
coal for the coal club -
Edward Blum and Cecil Wells
have both been wounded and
Tom Every is in hospital in
Mesopotamia - Percy Watts
is going to be married to Miss
Muller tomorrow and then
I believe he has to go off
to join up in about a week's
time. He hopes to follow
his trade. Mr. Every told
me this morning that George
had been carrying sticks at
one of the clearing stations
but that now he has been
moved on somewhere else -
Mr. Frank Colles is an artist

the robber down Ham Hall
 now. I don't think his holes
 like being over at Betham.
 nearly as much as she did
 at Keymer Cottage.
 Well, we are thinking of you
 and shall be very glad
 to see you back here
 when you are able to get
 out of hospital and
 remembers that we are very
 grateful for all you have
 done and suffered for us
 Yours very sincerely
 Arthur P. Lance

Lance's letter to Sam Pym

certificate is lost or mislaid no duplicate of it can be obtained. Army Form E. 511.

DISCHARGE CERTIFICATE OF A SOLDIER OF THE TERRITORIAL FORCE.

This is to certify that (No.) 28518 (Rank) PO

(Name) Samuel Pym

(Unit) DUKE OF CORNWALL'S L.I. who was enlisted to serve in the Territorial Force of the County of Somerset on the Twenty Ninth day of December 1914

* Here state cause of discharge as detailed (a) for peace conditions in the Regulations for the Territorial Force, or (b) during a period of embodiment in para. 302, King's Regns.

is discharged in consequence of * No longer physically fit for war service. (XVI) R.R.

and that his claims have been properly settled.

His total service in the Territorial Force is 3 years 166 days, including 3 years 166 days embodied service.

Service abroad, viz., in E. & France = years 24 days.

Medals, Clasps, and Decorations Long Service Medal for L.I.

(Signature of Officer Commanding Unit) Long Service Medal

(Place and Date) EXETER 23-5- 1915

Reg. No. 1 Infantry Record 1
No. 3 Dis

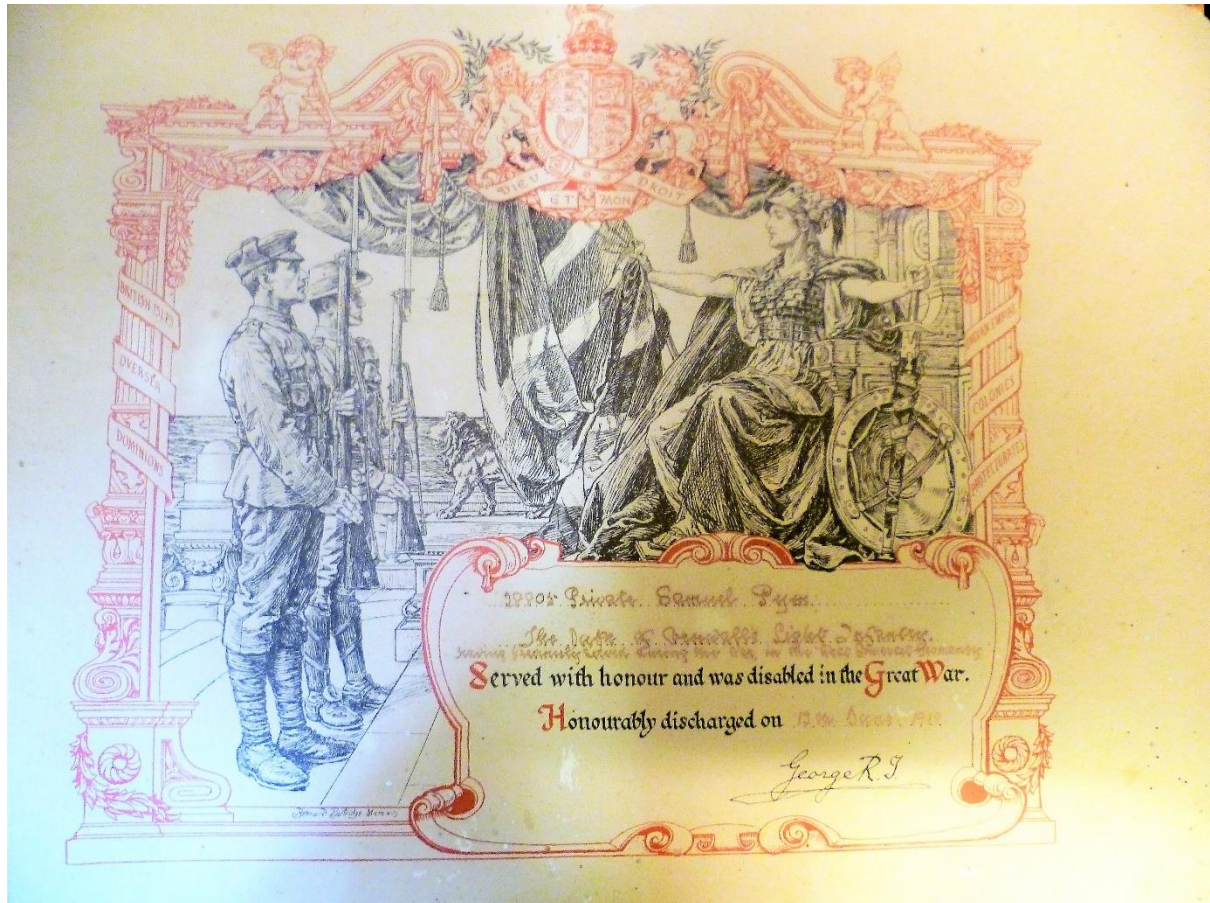

PARTICULARS OF SERVICE.		INFANTRY RECORDS	
Date of Enlistment	29-12-14	EXETER	Serial No. 4163
Proceeded on Furlough pending transfer to the Army Reserve, or Discharge on		Army Form B. 2087.	
Passed medically fit for the Army Reserve on		CHARACTER CERTIFICATE OF No. 28888	
Due for Transfer to the Army Reserve on		Rank <u>Pvt</u> Name <u>Samuel Pym</u>	
Due for final Discharge on	12-6-18	<u>DUKE OF CORNWALL'S</u> Regiment,	
Cause of Transfer or Discharge	NO LONGER RE-ENLISTED	Born in the Parish of <u>Cuckland</u>	
		near the Town of <u>St Mary</u> in the	
		County of <u>Devon</u> on the	
		date <u>28-2-85</u>	
		Trade as stated by him on enlistment <u>Farmer</u>	
Campaigns, Medals and Decorations		* DESCRIPTION ON LEAVING THE COLOURS.	
<u>R.F. France</u>		Height <u>6</u> ft. <u>1</u> in. Identification Marks:—	
<u>Entitled to wear one Gold Strip for Wound</u>		Complexion <u>Fair</u> <u>G.I. Wound</u>	
<u>Received in Action</u>		Eyes <u>Blue</u> <u>left foot</u>	
Educational and other Certificates, and dates		Hair <u>Dark</u> <u>(Amputated)</u>	
<u>Nil</u>		Signature of Soldier	
		*To prevent impersonation.	
		In the event of any doubt arising as to the bona fides of the bearer, the above description and signature should be carefully compared with present appearance and handwriting.	

The Character here given is based on continuous records of the holder's conduct and employment throughout his military career.

THIS IS TO CERTIFY that No. 28805 Rank Pvt Name Samuel Lynn
 has served with the Colours in the DUKE OF CORNWALL'S L.I. for 3 16 365 years.

Very well conducted
Honest sober trustworthy
He was wounded in France

Signature Wm. F. B. [illegible] Major
 Lic No. 1 Infantry Record Office
 No. 8, Exeter

Date 23-8-18 Commanding _____

If further particulars as to his character and record of service are required within three years of above date, apply to
 * _____ where he is registered for civil employment,
 afterwards to the Officer in Charge of _____ EXETER

* This space is intended to be filled in by any organization which has registered the man's name and is prepared to supply further information.

certificate is lost or mislaid no duplicate of it can be obtained. Army Form E, 511.

DISCHARGE CERTIFICATE OF A SOLDIER OF THE TERRITORIAL FORCE.

This is to certify that (No.) 28508 (Rank) Plt
 (Name) Samuel Pym
 (Unit) DUKE OF CORNWALL'S L.I. who was enlisted
 to serve in the Territorial Force of the County of Somerset
 on the Twenty Ninth day of December 1914
 is discharged in consequence of * No longer physically fit for war service. (XVI) K.R.
 and that his claims have been properly settled.

His total service in the Territorial Force is 3 years 166 days, including
3 years 166 days embodied service.

Service abroad, viz., in E. France = years 24 days.

Medals, Clasps, and Decorations Long Service Medal for L.I. Col.

(Signature of Officer Commanding Unit) [Signature] No. 1 Infantry Record Co.
 (Place and Date) EXETER 23-5-1918 No. 8 Dist.

* Here state cause of discharge as detailed (a) for peace conditions in the Regulations for the Territorial Force, or (b) during a period of embodiment in para. 392, King's Regns.

27703. Note.—In returning this form, care should be taken that—A.G. 32. 27703. Form E. 511. is inserted in the envelope.

DUKE OF CORNWALL'S LIGHT INFANTRY

MAY 1918

ROLL OF INDIVIDUALS entitled to the "WAR Discharge" of para. 392 of the cause of discharge on August 1917 entitling Whether served Overseas (Yes or No)

ORIGINAL

Regtl. No.	Rank	Name (in full)	Unit discharged from	No. of Badges and Certificates (To be completed at War Office)	Date of:—		Discharge of para. 392	Cause of discharge	Age on August 1917	Whether served Overseas (Yes or No)
					Enlistment	Discharge				
15365	L/Cpl	Turner Cyrus	D.C.L.I.	399,814	1.9.14	5.6.18	16.	Wounds	22	(a)1 Yes.
201708	A/Cpl	Clifton Stanley	"	399,815	27.8.14	18.5.18	16.	Sick	24	(a)1 Yes.
34542	Private	Roalfe Ernest	"	399,816	20.11.15	7.6.18	16.	Sick	20	(a)1 Yes.
240910	"	William Walter	"	399,817	11.12.15	10.6.18	16.	Wounds	30	(a)1 Yes.
28805	"	Pym Samuel	"	399,818	29.12.14	12.6.18	16.	Wounds Wounded	33	(a)1 Yes.
17664	L/Cpl	Tunstall Charles	"	399,819	4.1.15	31.5.18	16.	Shell Shock	40	(a)1 Yes.
37363	Private	Fudge Harry Elgar	"	399,820	30.12.15	12.6.18	16.	Sick	19	(a)11 No. Form F
26200	Private	Wetherelt Sidney	"	399,821	8.5.15	14.6.18	16.	Wounds	26	(a)1 Yes.
240813	"	Stone Garnet Henry	"	399,822	12.12.15	15.6.18	16.	Wounds	23	(a)1 Yes.
260242	"	Wickes William	"	399,823	9.11.16	15.6.18	16.	Wounds	26	(a)1 Yes.
18113	"	Yeomans William	"	399,824	25.1.15	15.6.18	16.	Wounds	22	(a)1 Yes.
28618	"	Davis Alfred	"	399,824	11.12.15	17.6.18	16.	Wounds	25	(a)1 Yes.

I certify that the particulars furnished hereon are correct. [Signature] Major for Lieut-Colonel.

Place Exeter Date 29.5.18 i/c No. 1. Records No. 8. District.

I.V. 2850. date. 8-JUN-1918 Signature and Rank of Officer certifying Claimants' service.

I certify that Badges and Certificates, numbered as above, have been issued to the individuals concerned.

Place _____ Date _____

W8545—112221 100,000 19/16 HWY(RLS) H14/1301
 93—113885 100,000 4/17

Signature and Rank of Officer certifying issue.

Army Form W. 5102

(To be rendered in duplicate)

REGIMENT OR CORPS.

873 (b)

DUKE OF CORNWALL'S LIGHT INFANTRY
ROLL OF INDIVIDUALS entitled to the Victory Medal and/or British War Medal granted under Army Orders 255 and 301 of 1919.

On 1/1/18 or on ce becoming non-effective		NAME	Unit previously served with. Regt No. and Date to show entry into date of war	Theater of war in which served								Chap awarded (to be left blank)	Record of disposal of decorations (a) Presented (b) Despatched by Post (c) Taken into Stock	REMARKS
Regt No.	Rank			From	To	From	To	From	To	From	To			
35919	Cpl	FUTT, ROBERT VICKERY	ASC. S/4/092531. A/4/F. D. 1/1/18											
			att/37/F44. DATE 092531.											
24575	Pte	FYKE, ALFRED JAMES	10/LCLI.24575.PTE											
28805	Pte	FYKE, SAMUEL	7/LCLI.28805.PTE											
23393	Pte	FYKE, RICHARD	1/LCLI.23393.PTE											
			1/LCLI.23393.											
45288	Pte	FYKE, WALTER	8/DEVONS.16627.PTE											
			10/DEVONS.16627.											
			1/5/DEVONS.16627.											
			1/4/LCLI.45288.											
38583	Cpl	QUAIL, JOHN EDWIN	1/LCLI.38583.PTE											
			1/5/DEVONS.201490.391											
203323	Sgt	QUAINANCE, WILLIAM	2/4/DEVONS.201490.391											
			BOND.											
35580	Pte	QUAINANCE, GEORGE	7/LCLI.35580.PTE											
			1/5/DEVONS.16627.											
			att/34/DEV. 107.											
41035	Pte	QUARTERMAN, ARTHUR	1/5/DEVONS.21014.PTE											
			(M.M.) 7/LCLI.41035.											
			1/5/DEVONS.41035.											

I certify that according to the Official Records the individuals named in this ROLL are entitled to the Medal or Medals as detailed above.

Place _____ EXETER.

Date MAY 1920

Capt, for Lieut-Colonel
Signature and rank of Officer in Charge of the Infantry Record Office,



Silver War Badge

Page 183

1917 Marriage solemnized at the Church of *St Mary the Virgin* in the Parish of *Buckland St Mary* in the County of *Somerset*

No.	When Married.	Name and Surname.	Age.	Condition.	Rank or Profession.	Residence at the time of Marriage.	Father's Name and Surname.	Rank or Profession of Father.
366	October 17	<i>Samuel Pyper</i>	33	Bachelor	Soldier	<i>Buckland St Mary</i>	<i>Robert Pyper</i> deceased	Farmer
	19 17	<i>Elizabeth Ann Cole</i>	27	Spinster	—	<i>Buckland St Mary</i>	<i>Henry Cole</i>	Labourer

Married in the Parish Church aforesaid, according to the Rites and Ceremonies of the Church of England, by *Licence* or *order* by me,

This Marriage was solemnized between us, *Samuel Pyper* in the Presence of us, *Henry Cole* and *Anna North*

Arthur P. Pearce
Rector

I, *Arthur P. Pearce* Rector of the Church of *St Mary the Virgin* in the Parish of *Buckland St Mary* in the County of *Somerset* do hereby certify that the foregoing Entry numbered *366* is a true copy of the Entry so numbered, made in the Marriage Register Books of the said Church.

Witness my hand this *seventeenth* day of *October* 1917

Arthur P. Pearce  *Reverend Arthur P. Pearce*

SAINT MARY
SOMERSET
N. S. D.

I hereby certify that the above is a true copy of an Entry of Birth as registered in the Register of Births for the year 1961.

Witness my hand this 22nd day of September 1961.

CAUTION.—Any person who (1) falsifies any of the particulars on this Certificate or (2) uses it as true, knowing it to be false, is liable to prosecution.

Superintendent Registrar
to send a "Supplementary" to be issued and a "Certificate" to prove to the Registrar.

JH 170755

CERTIFIED COPY of an ENTRY OF DEATH
SUPPLIED AT THE SPECIAL FEE OF 1/- APPLICABLE IN CERTAIN STATUTORY CASES

This certificate is issued for the purposes of the Post office Savings Bank

Registration District Chard in the County of Somerset

DEATH in the Sub-district of Chard

Column No.	When and where died	Name and surname	Sex	Age	Occupation	Cause of death	Signature, description and residence of informant	When registered	Signature of Registrar
1	11th September 1961	Jamuel Pym	male	77 years	holder (Retired)	Myocardial degeneration	Elizabeth Ann Pym	11th September 1961	<i>[Signature]</i>
2	Rosewells Buckland Mary					certified by R. B. Handley	Deceased present at the death Rosewells Buckland Chard		

I HEREBY CERTIFY that the above is a true copy of an entry of death in a register book in my custody.

Witness my hand this 11th day of September 1961.

CAUTION.—Any person who (1) falsifies any of the particulars on this certificate or (2) uses a falsified certificate as true, knowing it to be false, is liable to prosecution.

Superintendent Registrar